



Test Report

Report No. A2200094196101

Page 1 of 4

Applicant SHENZHEN CHUANG'AOXIN TECHNOLOGY CO., LTD
Address ROOM 9B22, D - (A) AXIS 1-3 AXIS, 9 / F, BUILDING 4, SEGE SCIENCE AND TECHNOLOGY INDUSTRIAL PARK, NO. 120, ZHENXING ROAD, LICHUN COMMUNITY, HUAQIANGBEI STREET, FUTIAN DISTRICT, SHENZHEN

The following sample(s) and sample information was/were submitted and identified by/on the behalf of the client

Sample Name	PM2.5 filter pad
Sample Quantity	Thirty-five
Material composition	Melt blown cloth, non-woven cloth, activated carbon
Brand	LUQI
Part No.	LQ098
Sample Received Date	Apr. 16, 2020
Testing Period	Apr. 16, 2020 to May 20, 2020

Test Conducted:

As requested by the applicant, for details refer to next page(s)

Approved by



Date

Centre Testing International Pinbiao(Shanghai) Co., Ltd.

检验检测专用章
Inspection & Testing Services

Hebe Wu

Hebe Wu

Lab Manager

May 20, 2020

No. S261171406

No.1351, Wanfang Road, Minhang District, Shanghai, China

Test Report

Report No. A2200094196101

Page 2 of 4

<u>Summary of Test Result(s)</u>		
Test Item(s)	Test Standard	Test Result/Conclusion
Odour	GB 18401-2010	PASS
Filter Efficiency [#]	GB 2626-2006	PASS

Test Request	GB 18401-2010 Category C GB 2626-2006
*****For Further Details, Please Refer to the Following Page(s) *****	



Test Report

Report No. A2200094196101

Page 3 of 4

Tests Conducted (As Requested by the Client)

1 Odour (GB 18401-2010)

Tested Item(s)	Test Result	Standard Requirement
	001	
Odour	No odour	No odour

2 Filter Efficiency[#](GB 2626-2006)

Tested Item(s)	Test Result (%)	Standard Requirement
	001	
Filter Efficiency NaCl particles	As Received Sample	≥95.0% (KN95)
	1# 98.92	
	2# 99.142	
	3# 98.96	
	4# 99.240	
	5# 98.69	
	6# 99.011	
	7# 98.87	
	8# 98.74	
	9# 99.207	
	10# 98.78	
	Temperature and Humidity Pretreatment Sample	
	1# 98.36	
	2# 98.14	
	3# 98.75	
	4# 98.53	
	5# 98.47	

Tested Sample/Part Description

001 Filter elemrnt(KN95)

Note: “#” Indicates the item(s)/method(s) is (are) not in CMA accreditation scope, and fulfilled by Guangzhou Inspection Testing and Certification Group Co., Ltd, certificate number170000113982.



Test Report

Report No. A2200094196101

Page 4 of 4

Photo(s) of the sample(s)

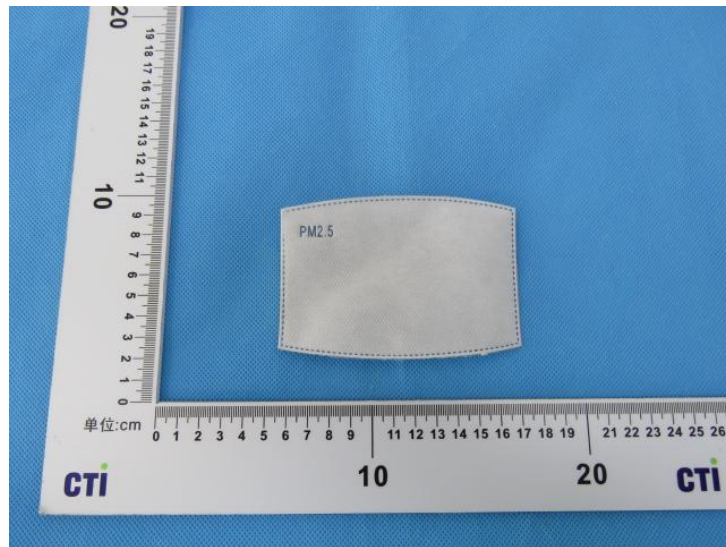

*** End of Report ***

The test report is effective only with both signature and specialized stamp. The result(s) shown in this report refer only to the sample(s) tested. Without written approval of CTI, this report can't be reproduced except in full.

有限公司